Recycling Infrastructure Grant Process

deq.mt.gov/Recovery/energy/recyclinggrants.mpx

Award ends Feb. 28, 2011

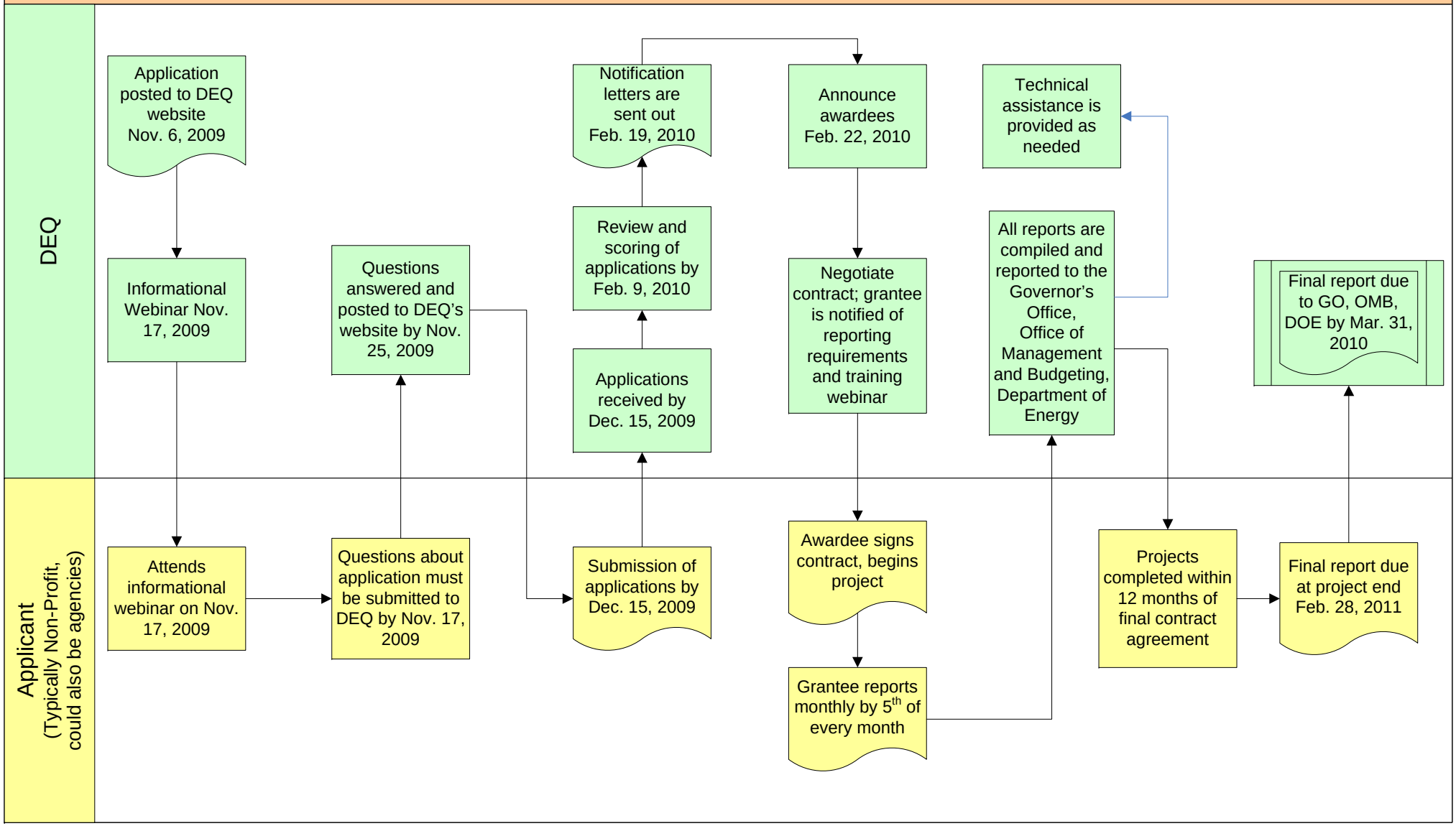

Reviewed April 1, 2010