MONTANA DEPARTMENT OF ENVIRONMENTAL QUALITY

2004 Waterbodies In Need of Total Maximum Daily Load Development (TMDL)

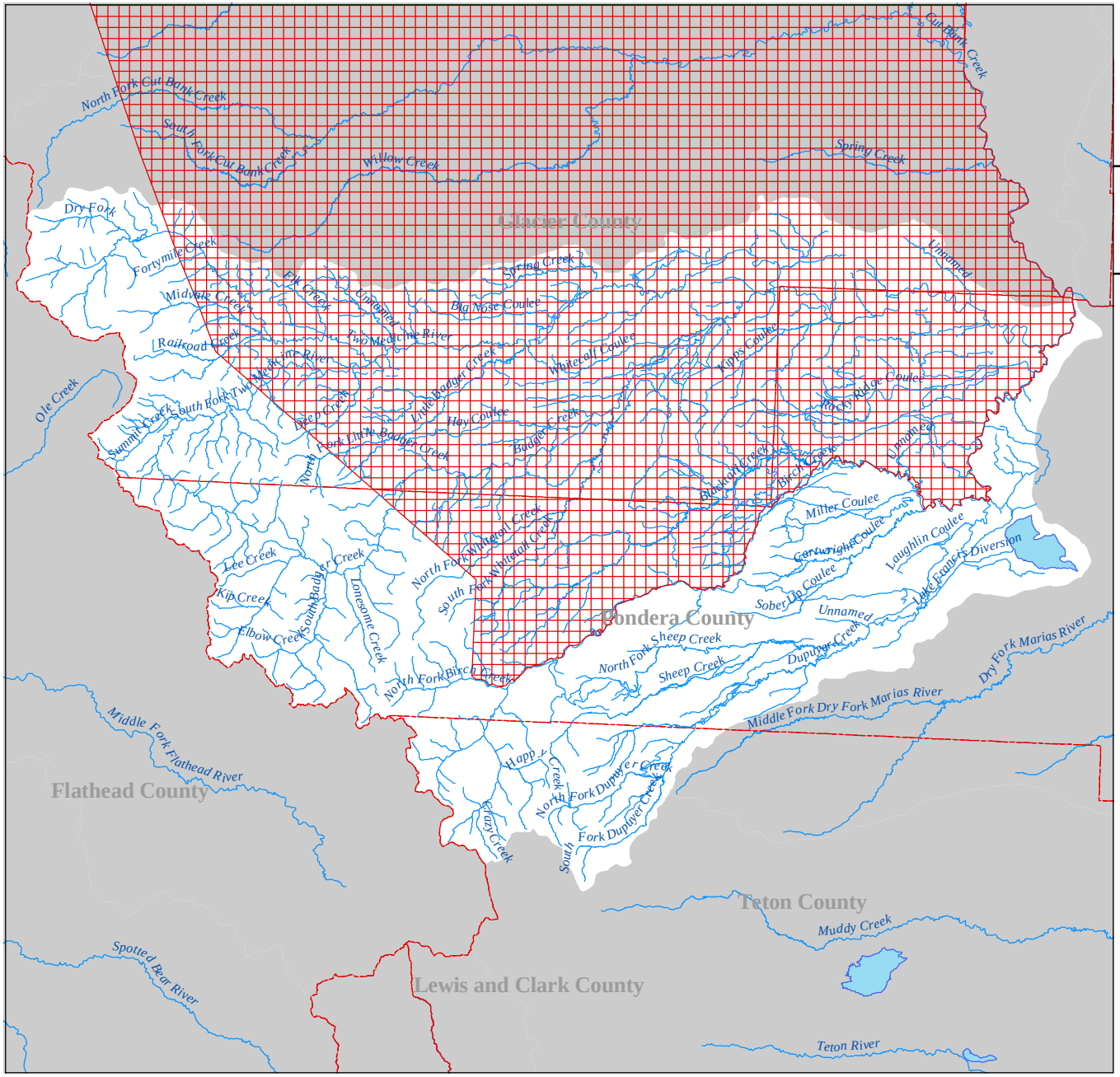

Watershed

TWO MEDICINE

USGS HUC: 10030201

Waters Assessed as not fully supporting one or more beneficial uses.

County Boundary

Indian Reservation

N

0 3.5 7 14

Miles

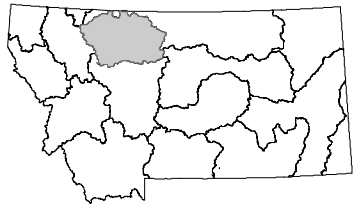

Submajor Basin: Marias