MONTANA DEPARTMENT OF ENVIRONMENTAL QUALITY

2004 Waterbodies In Need of Total Maximum Daily Load Development (TMDL)

Watershed

LOWER TONGUE

USGS HUC: 10090102

Waters Assessed as not fully supporting one or more beneficial uses.

County Boundary

Indian Reservation

N

0 5 10 20

Miles

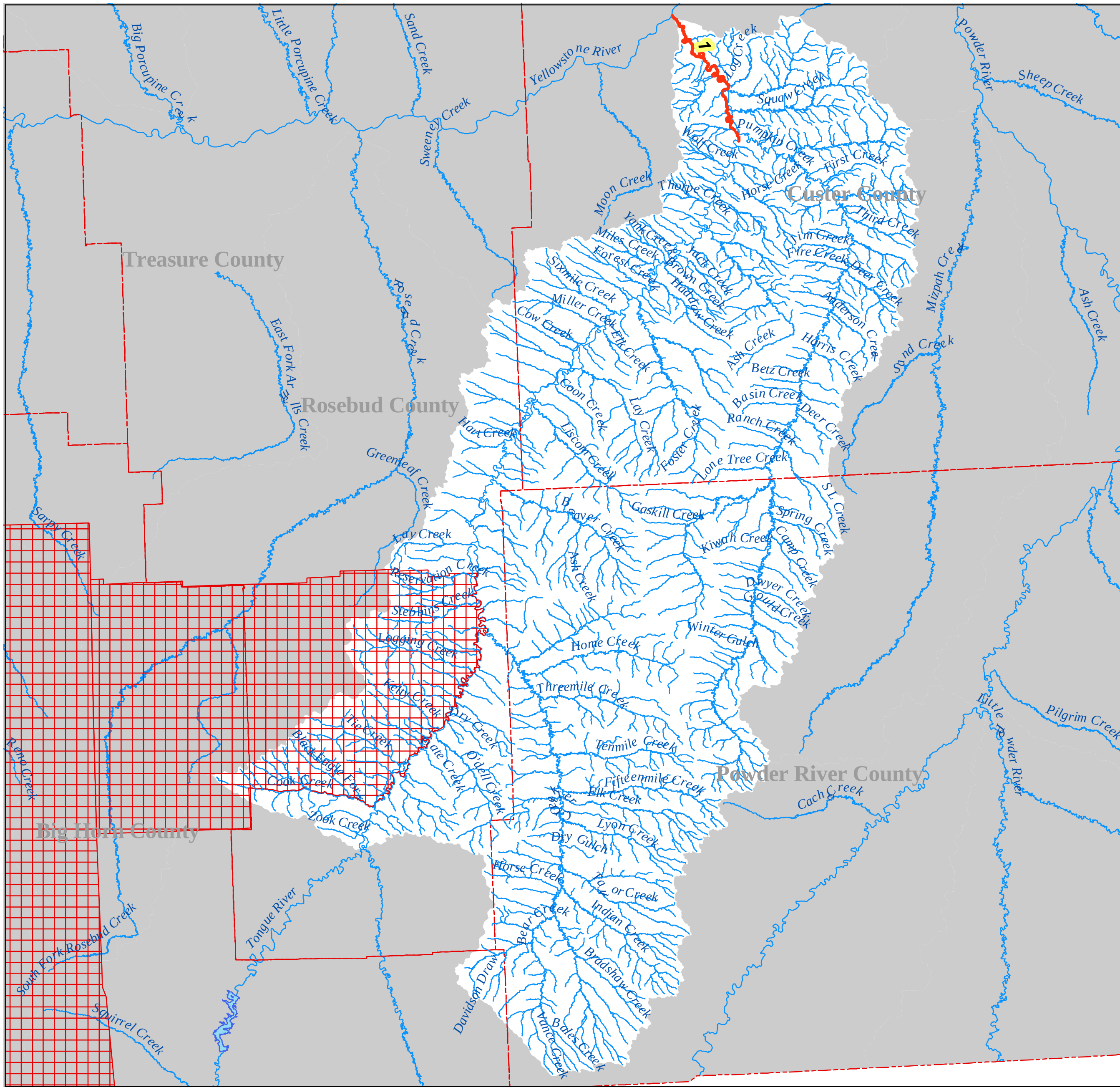

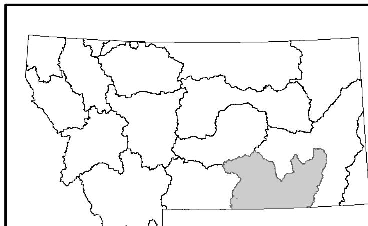

Submajor Basin: Middle Yellowstone