MONTANA DEPARTMENT OF ENVIRONMENTAL QUALITY

2004 Waterbodies In Need of Total Maximum Daily Load Development (TMDL)

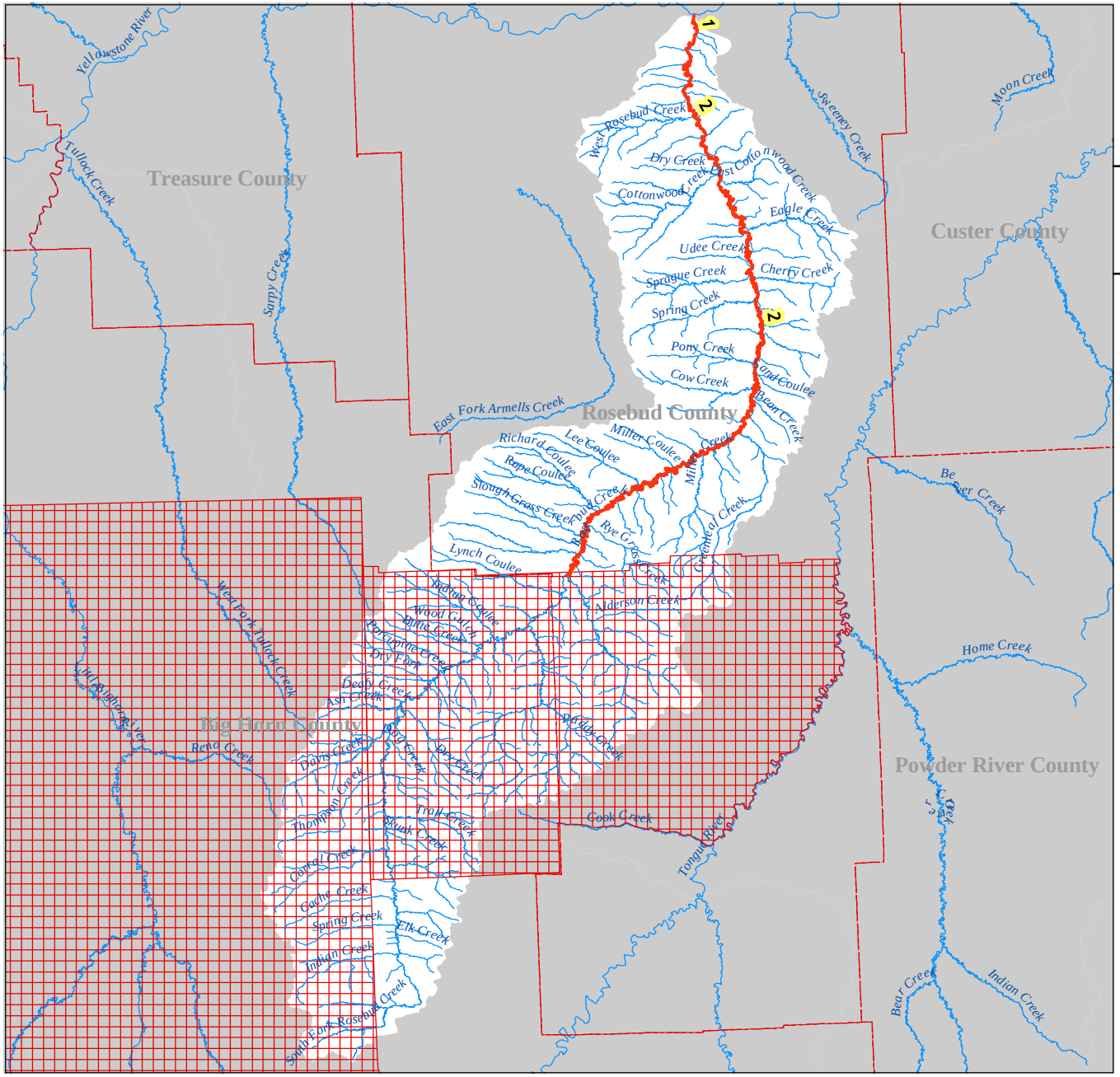

Watershed

ROSEBUD

USGS HUC: 10100003

Waters Assessed as not fully supporting one or more beneficial uses.

County Boundary

Indian Reservation

N

0 4.5 9 18

Miles

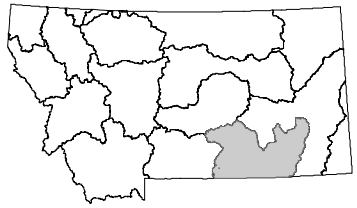

Submajor Basin: Middle Yellowstone