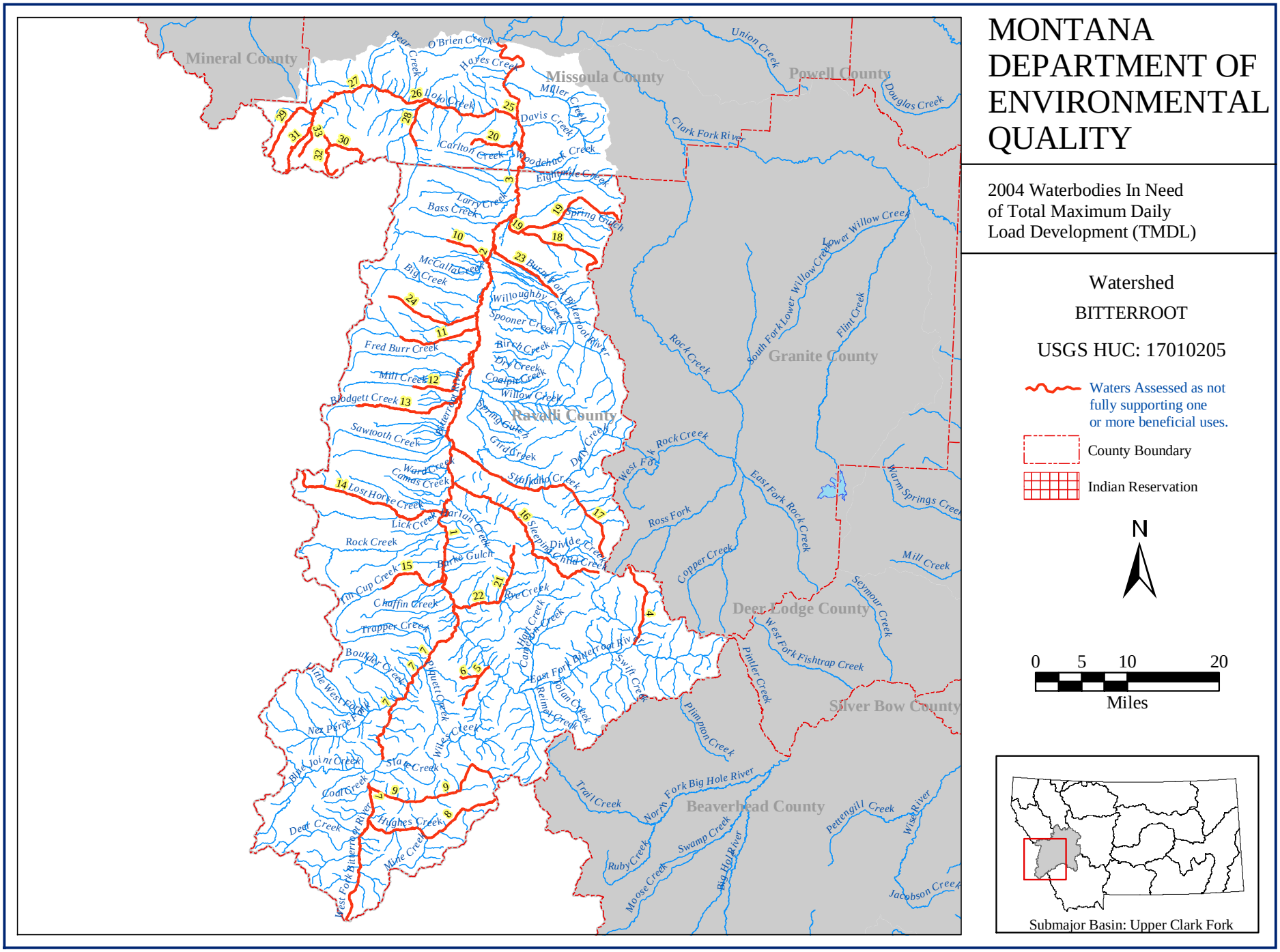
MONTANA DEPARTMENT OF ENVIRONMENTAL QUALITY
2004 Waterbodies In Need of Total Maximum Daily Load Development (TMDL)
Watershed
BITTERROOT
USGS HUC: 17010205
Waters Assessed as not fully supporting one or more beneficial uses.
County Boundary
Indian Reservation
N
0 5 10 20
Miles
Submajor Basin: Upper Clark Fork
Mineral County
Missoula County
Powell County
Granite County
Ravalli County
Deer Lodge County
Silver Bow County
Beaverhead County
Bear Creek
O'Brien Creek
Hayes Creek
Miller Creek
Davis Creek
Lolo Creek
Carlton Creek
Woodchuck Creek
Eightmile Creek
Larry Creek
Bass Creek
Spring Gulch
McCalla Creek
Big Creek
Willoughby Creek
Spooner Creek
Bitterroot River
Fred Burr Creek
Birch Creek
Dry Creek
Coalpit Creek
Mill Creek
Willow Creek
Blodgett Creek
Spring Gulch
Sawtooth Creek
Grid Creek
Ward Creek
Camas Creek
Skalkaho Creek
Lost Horse Creek
Lick Creek
Darlan Creek
Rock Creek
Sleeping Child Creek
Divide Creek
Burke Gulch
Tin Cup Creek
Chaffin Creek
Rye Creek
Trapper Creek
High Creek
Cameron Creek
East Fork Bitterroot River
Swift Creek
Boulder Creek
Little West Fork
Nez Perce Fork
Pleasant Creek
Wilkes Creek
Reimel Creek
Johns Creek
Pike Joint Creek
Slate Creek
Lost Creek
Hughes Creek
Deer Creek
Mine Creek
West Fork Bitterroot River
Union Creek
Douglas Creek
Clark Fork River
Lower Willow Creek
South Fork Lower Willow Creek
Flint Creek
Rock Creek
West Fork Rock Creek
East Fork Rock Creek
Warm Springs Creek
Ross Fork
Copper Creek
Mill Creek
Seymour Creek
West Fork Fishtrap Creek
Pintler Creek
Plimpton Creek
Trail Creek
North Fork Big Hole River
Swamp Creek
Big Hole River
Ruby Creek
Moose Creek
Pettengill Creek
Wise River
Jacobson Creek