MONTANA DEPARTMENT OF ENVIRONMENTAL QUALITY

2004 Waterbodies In Need of Total Maximum Daily Load Development (TMDL)

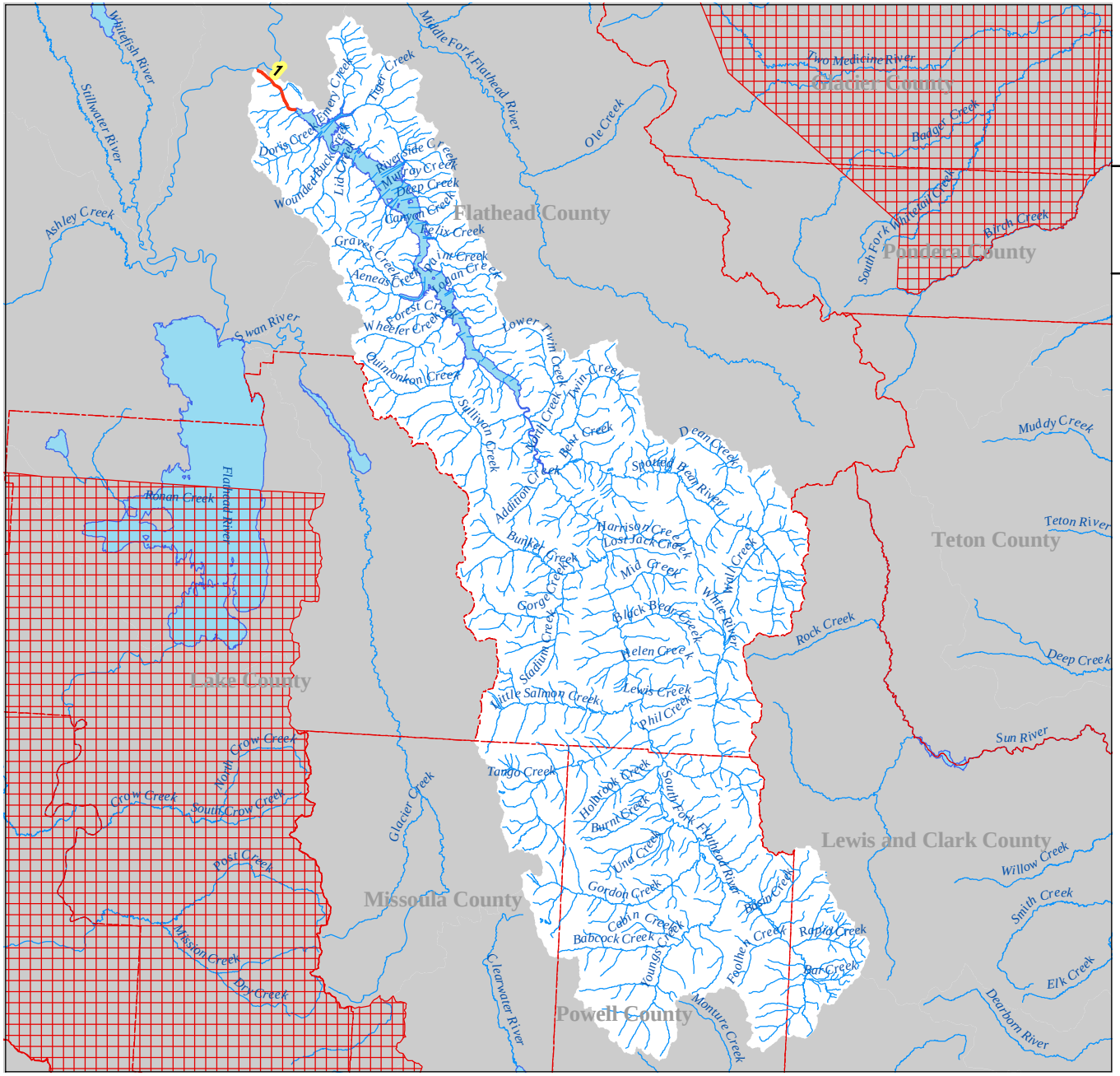

Watershed

SOUTH FORK FLATHEAD

USGS HUC: 17010209

Waters Assessed as not fully supporting one or more beneficial uses.

County Boundary

Indian Reservation

N

0 5 10 20

Miles

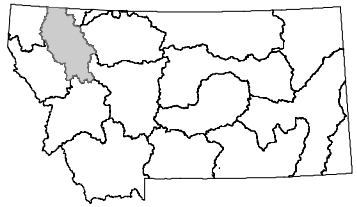

Submajor Basin: Flathead