Road Sediment Inventory

Northeast Swan Lake Watershed

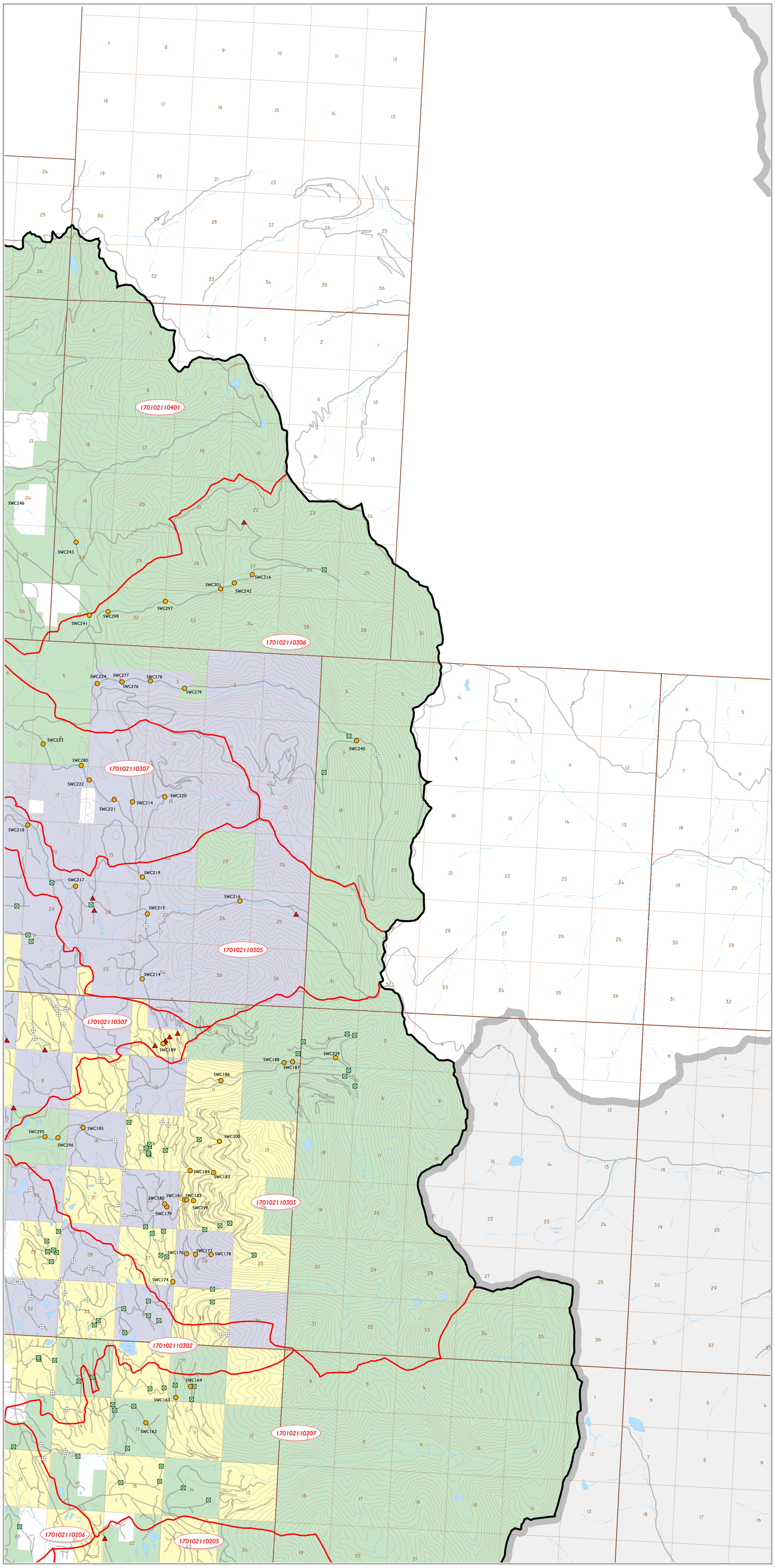

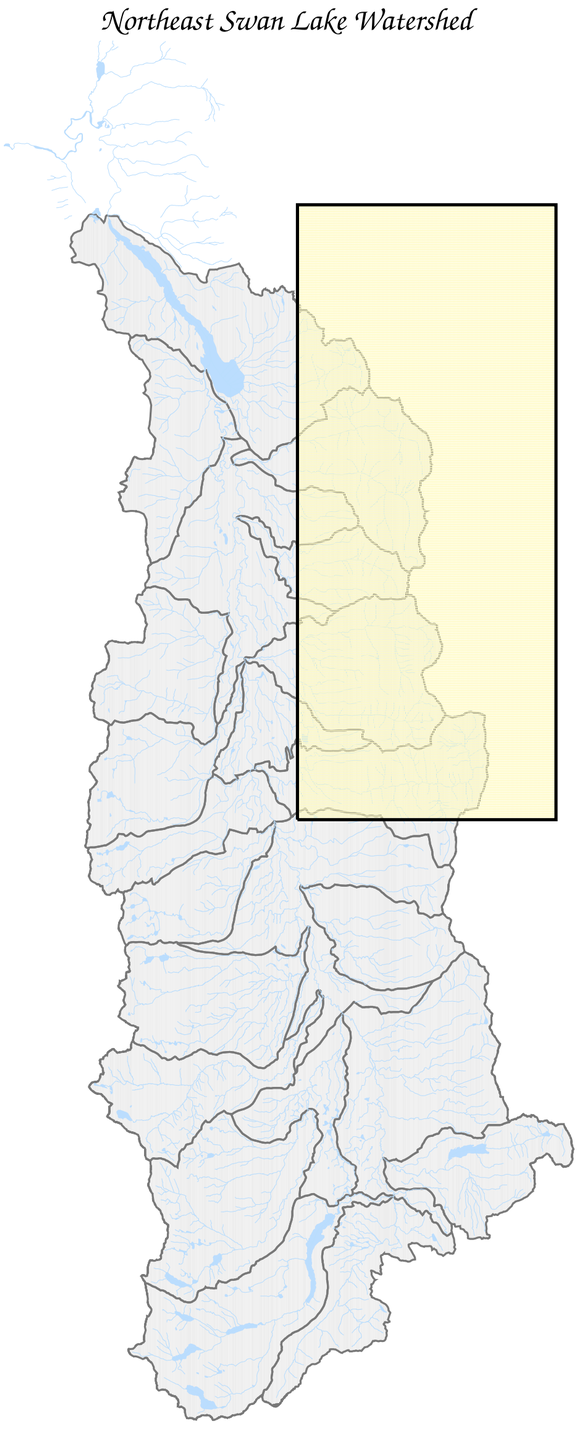

N

Stream Crossings & Road Segments

- Contributing
- No Crossing
- Low Potential / Not Inventoried
- Private
- Non-contributing

- HUC Boundaries
  These boundaries were provided by Flathead National Forest.
- Swan Lake Watershed
- Streams
- Township and Range
- PLSS Lines
- Roads

Land Ownership

- Wilderness
- Flathead Tribal lands
- Montana Fish, Wildlife, and Parks
- Montana State Trust Lands -DNRC
- Plum Creek Timber lands
- The Nature Conservancy
- U.S. Fish and Wildlife Service
- U.S. Forest Service
- Undifferentiated Bureau of Indian Affairs trust
- Undifferentiated Private lands
- Water

1 0 1 2 Miles

2 0 2 Kilometers

Scale = 1:55000

LAND & WATER CONSULTING, INC.
1120 Cedar
PO Box 8254
Missoula, MT 59807

Project #: 110236
Date: November 2002
Location: Swan River Basin

Project Manager: P. Callahan
Drawn By: B. Noecker / MSA